

# Patient report

Bio-Rad                      DATE: 04/27/2019  
D-10                         TIME: 06:23 PM  
S/N: #DJ4I016123        Software version: 4.20-2  
Sample ID:                 10466899  
Injection date             04/27/2019 06:14 PM  
Injection #: 39             Method: HbA1c  
Rack #: ---                 Rack position: 4

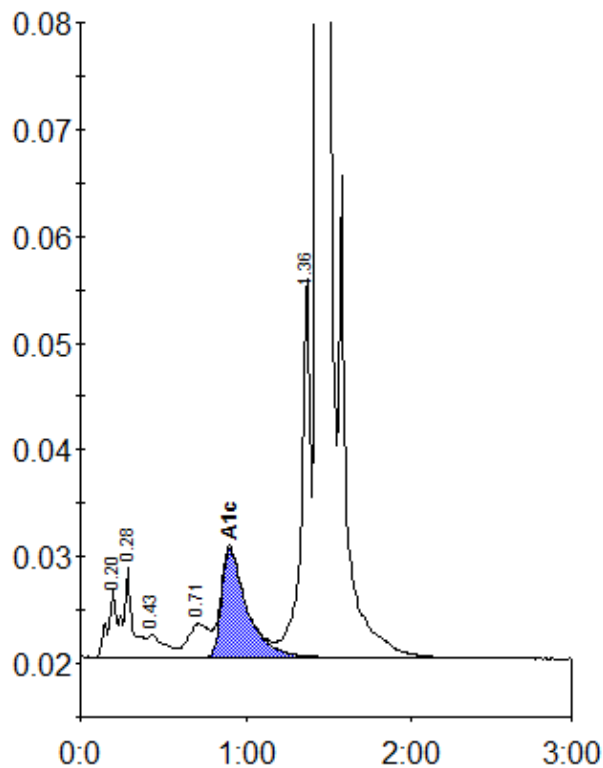

Peak table - ID: 10466899

Peak	R.time	Height	Area	Area %
A1a	0.20	6393	22268	0.9
A1b	0.28	8383	34532	1.4
F	0.43	2142	15086	0.6
LA1c/CHb-1	0.71	3125	28191	1.1
A1c	0.90	10228	108016	6.2
P3	1.36	35733	139146	5.7
A0	1.44	686133	2114587	85.9
Total Area:		2461826		

Concentration:	%
A1c	6.2